Delilah (Take 4)

Milt Jackson solo

Score

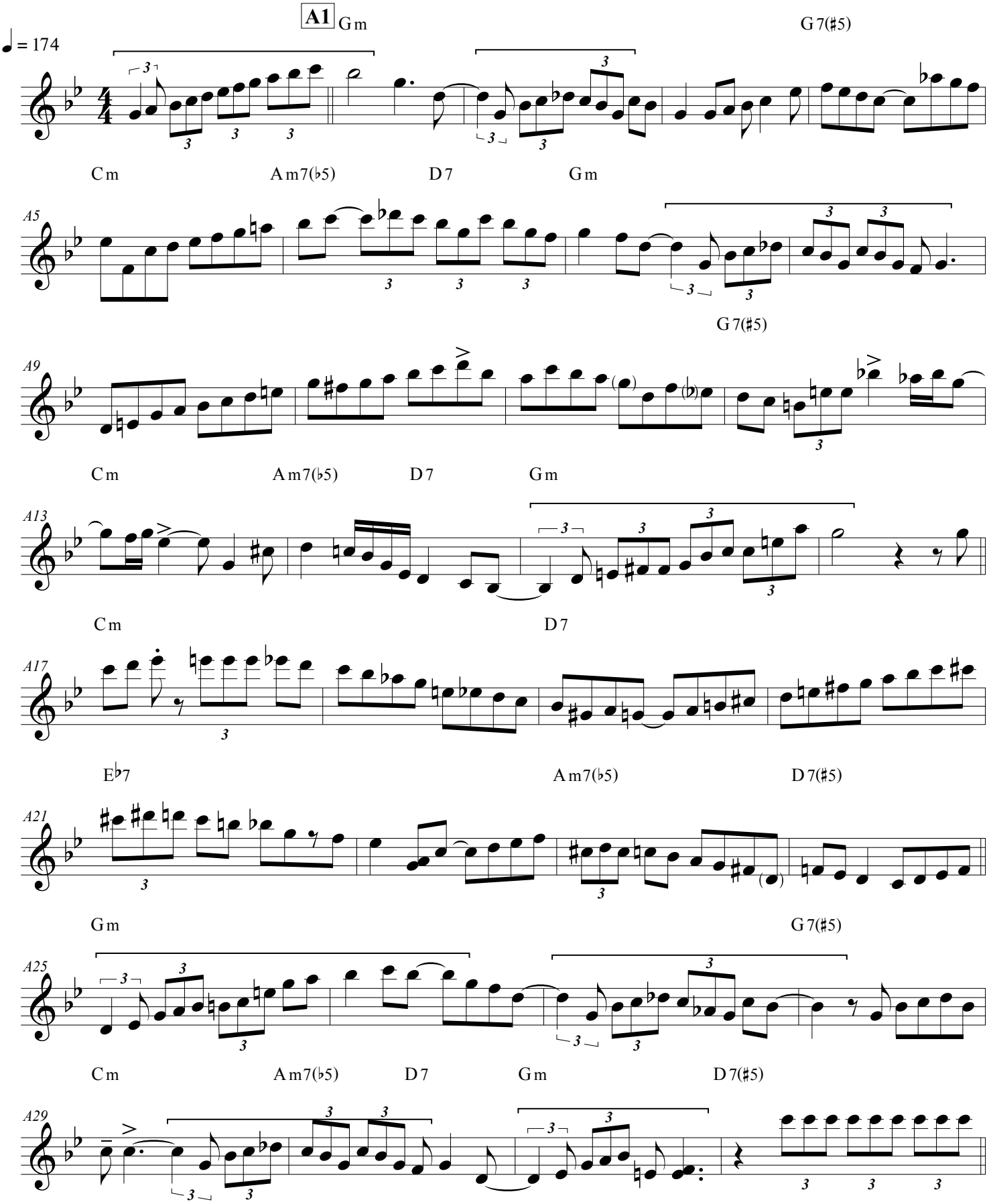

Transcribed by Daniel O'Meara (10/30/13)
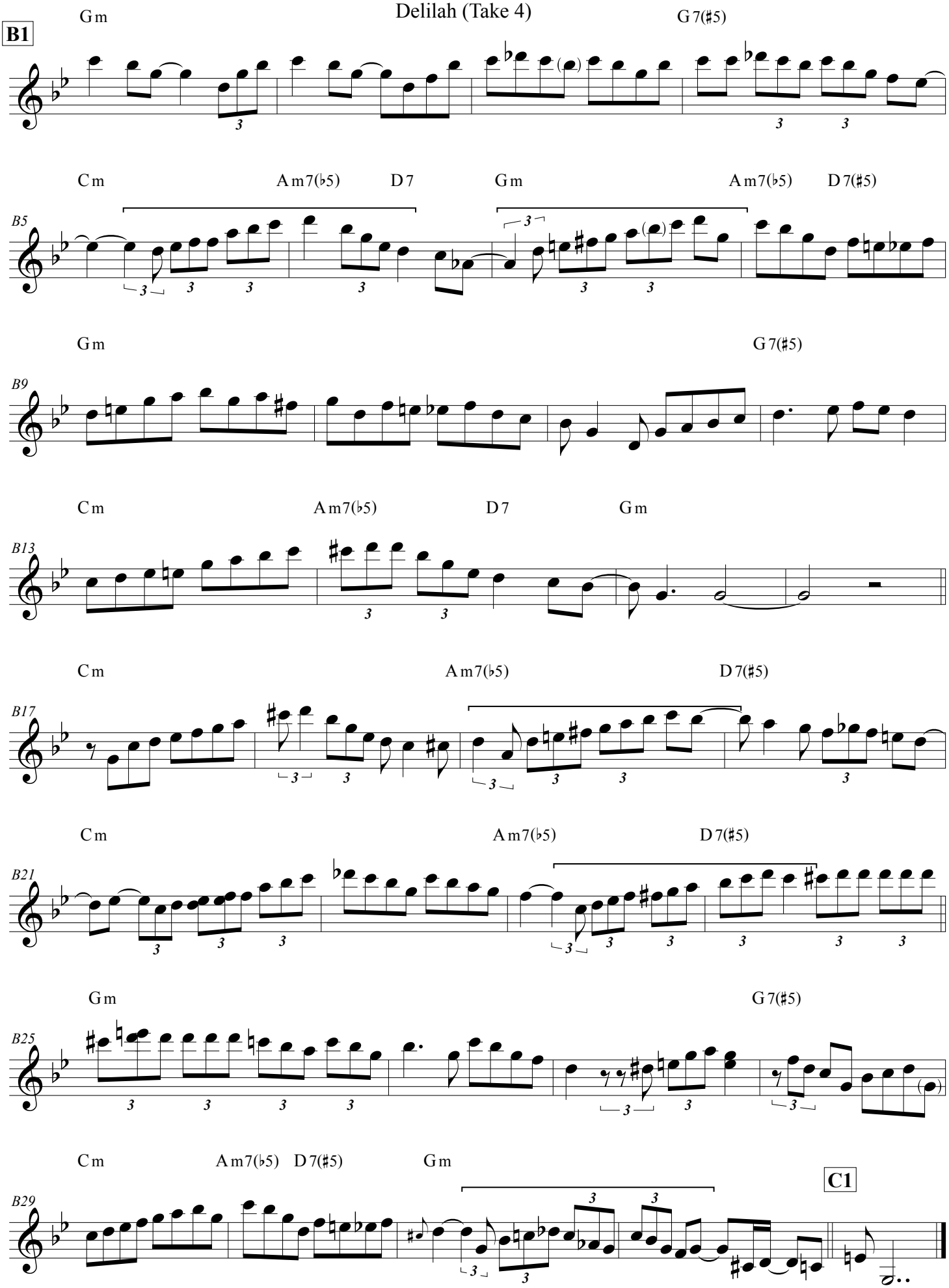
Delilah (Take 4)